



# Somerville Ave Utility and Streetscape Improvements

## Public Meeting - Updates and Construction Impacts

Mayor Joseph A. Curtatone  
Alderman JT Scott, Ward 2  
Alderman Ben Ewen-Campen, Ward 3

Presented by:

Jesse Moos, Construction Liaison and Compliance Manager, Engineering  
Dan Amelin, Project Manager, Capital Projects & Planning, City of Somerville  
Erica Mace, Construction Public Information Officer, Communications, City of Somerville  
Rachel Burckardt, PE, Project Manager, WSP

October 10<sup>th</sup>, 2018, Public Safety Building, Academy Room

# What We're Covering Tonight

- Communications and Outreach
- Project Overview
- Construction Progress
- Upcoming Construction Work
- Traffic Impacts and Detours
- Questions

# Communications and Outreach

Door-to-Door Outreach	City Alerts System	Digital Media	Press Releases	Meetings & Events	Signage
Flyers	Phone calls / emails / alerts	E-Newsletters -Construction -City	Local media & news outlets	ResiStat -Ward 2: 10/30 -Ward 3: 11/7	VMS boards
Canvassing	Posted online	Project website	City Cable Wheel (gov't access TV station)	Community Events	Banners -Businesses Open During Construction -#Loyal2Local
		Social media -CoS accounts -#Loyal2Local -Somerviva -Waze		For local businesses -USMS meetings -Free workshops -Technical assistance	At relocated MBTA bus stops

# Project Overview

Construction timeframe:

- April 2018 – Summer 2021

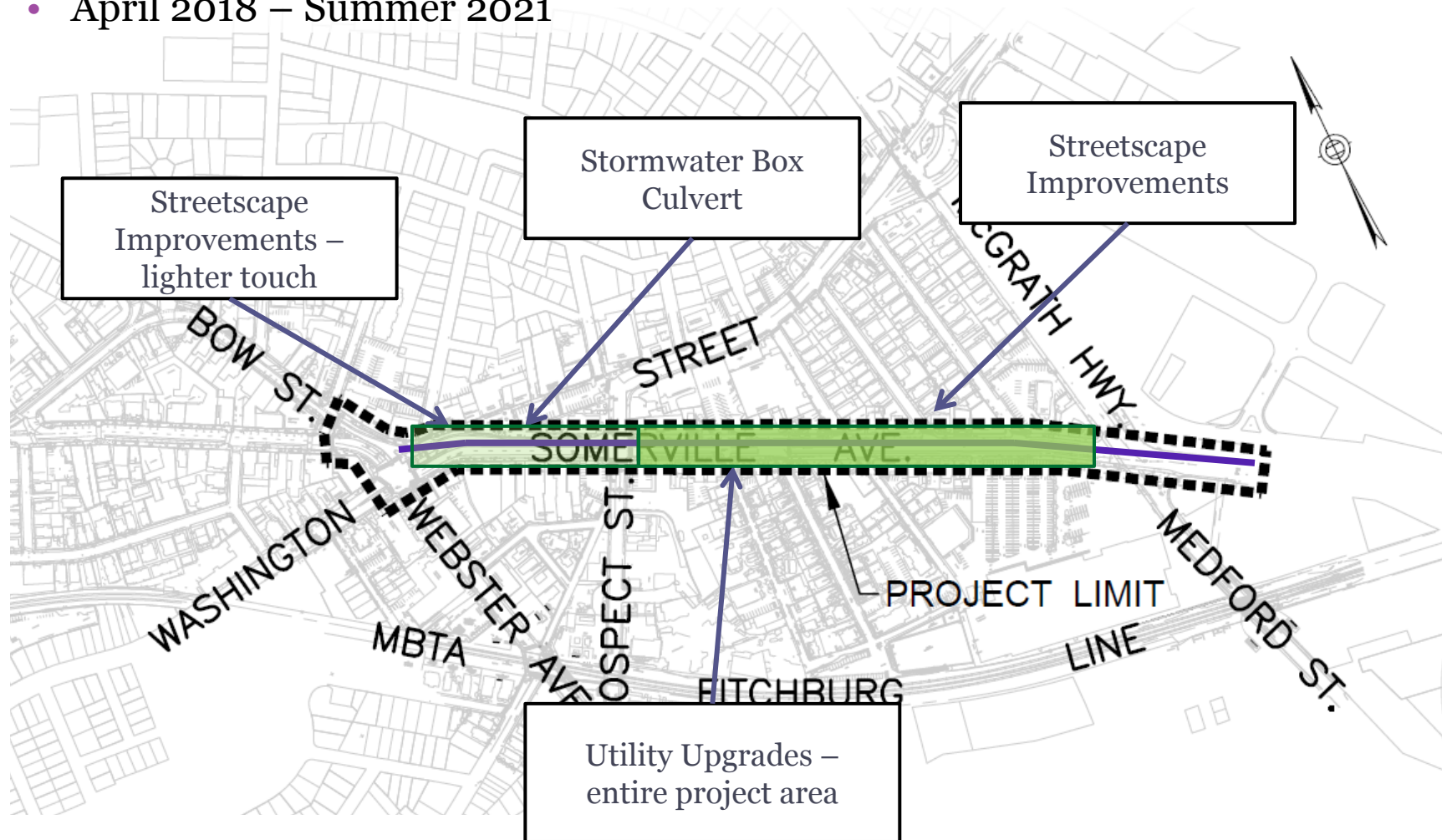

# Box Culvert and Utilities

## Cross Section

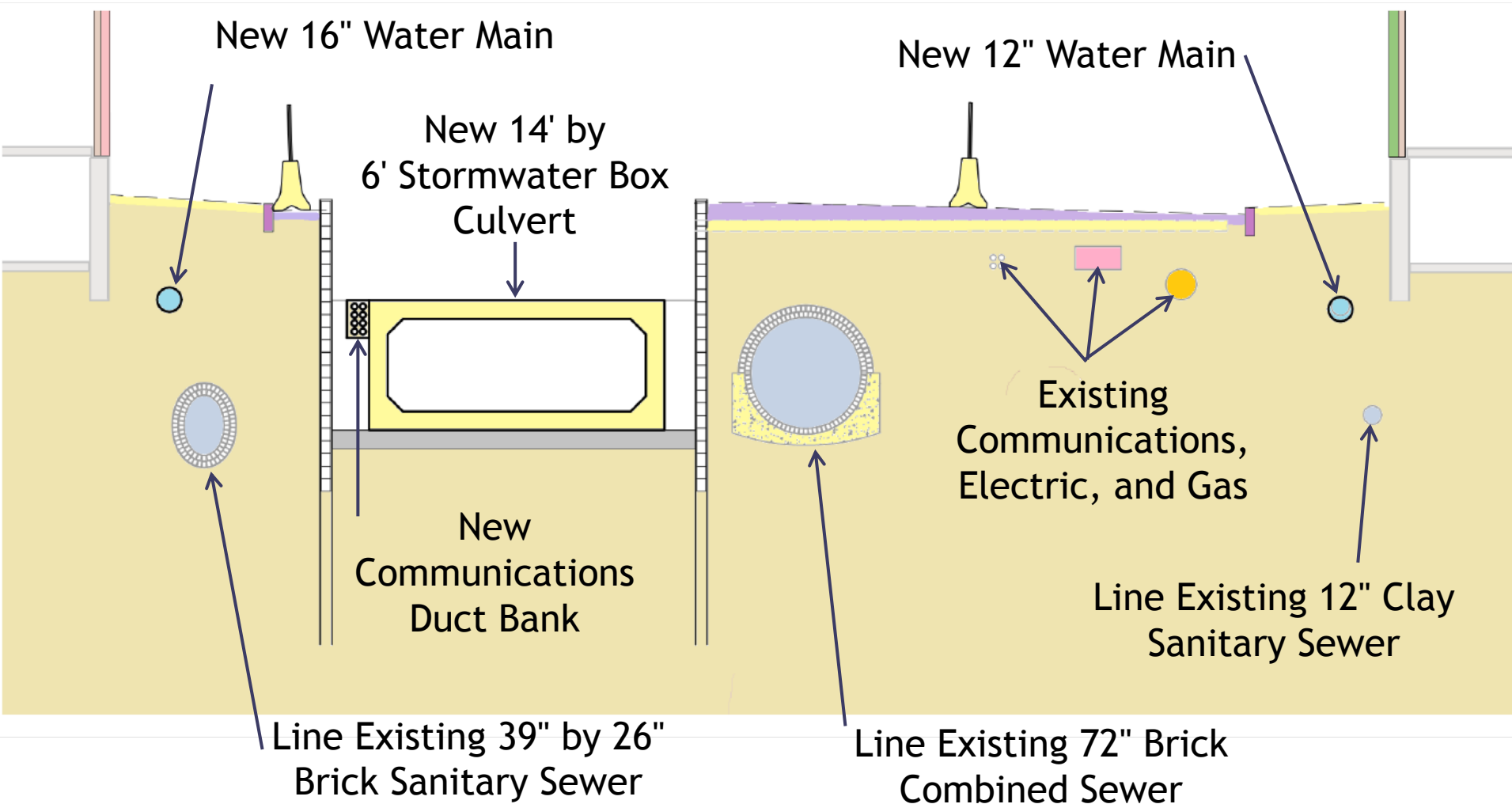

# Construction Progress

- Utilities
  - Sewer Relocation
    - Approx. 400 linear feet of new sewer installed
  - Cured-in-Place Pipe Lining:
    - Approx. 6,100 linear feet of sewer pipe lined
  - Water Main Installation
    - Approx. 675 linear feet installed
  - Underground Electrical Ducts
    - Approx. 500 linear feet installed
  - Gas Mains
    - Approx. 400 linear feet installed



# Upcoming Construction Work

- Box Culvert Installation / Upstream Connection
- Timeline: November 2018 to April 2019

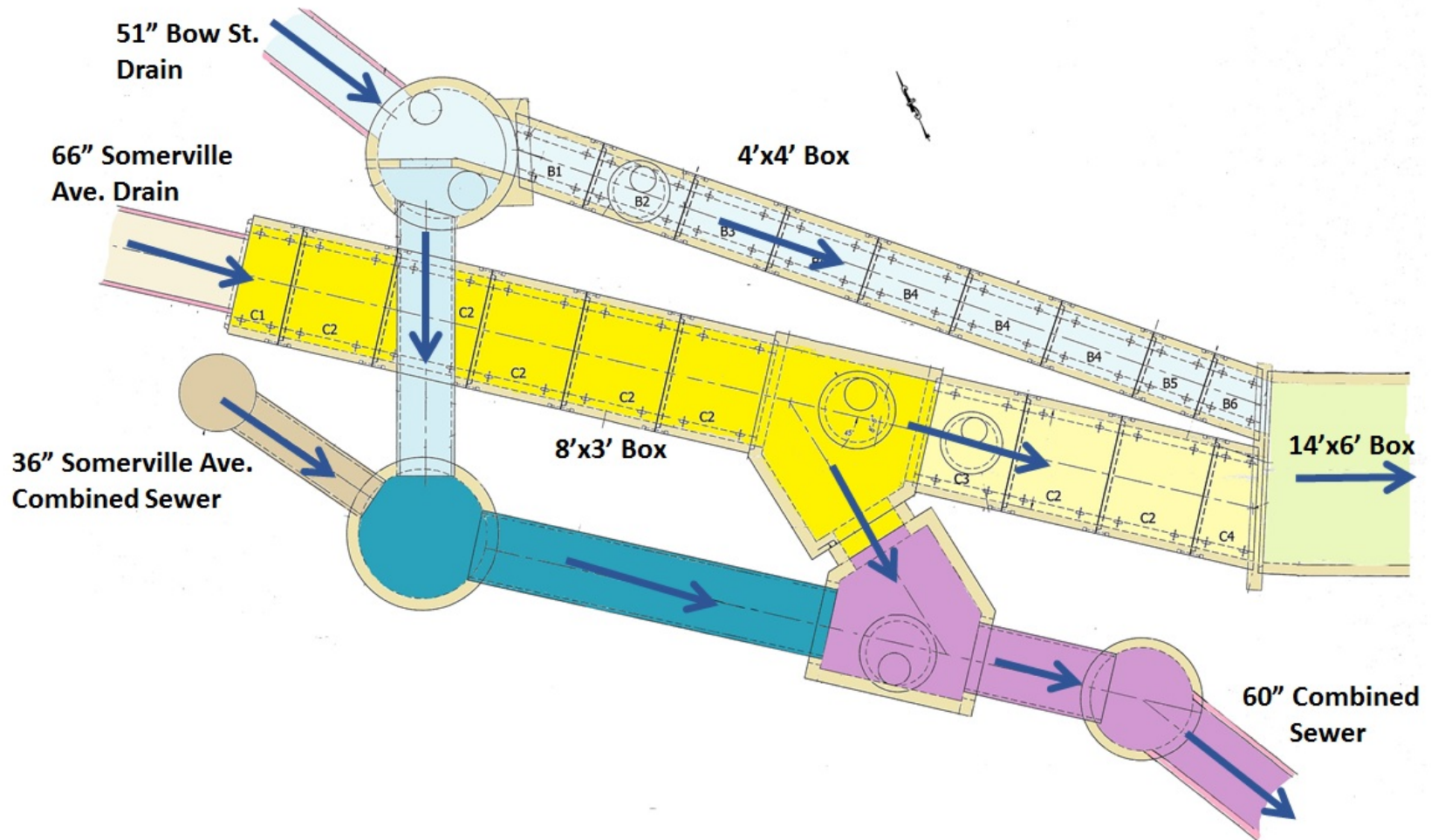

# Upcoming Construction Work

- Box Culvert Installation / Upstream Connection
- Timeline: November 2018 to April 2019

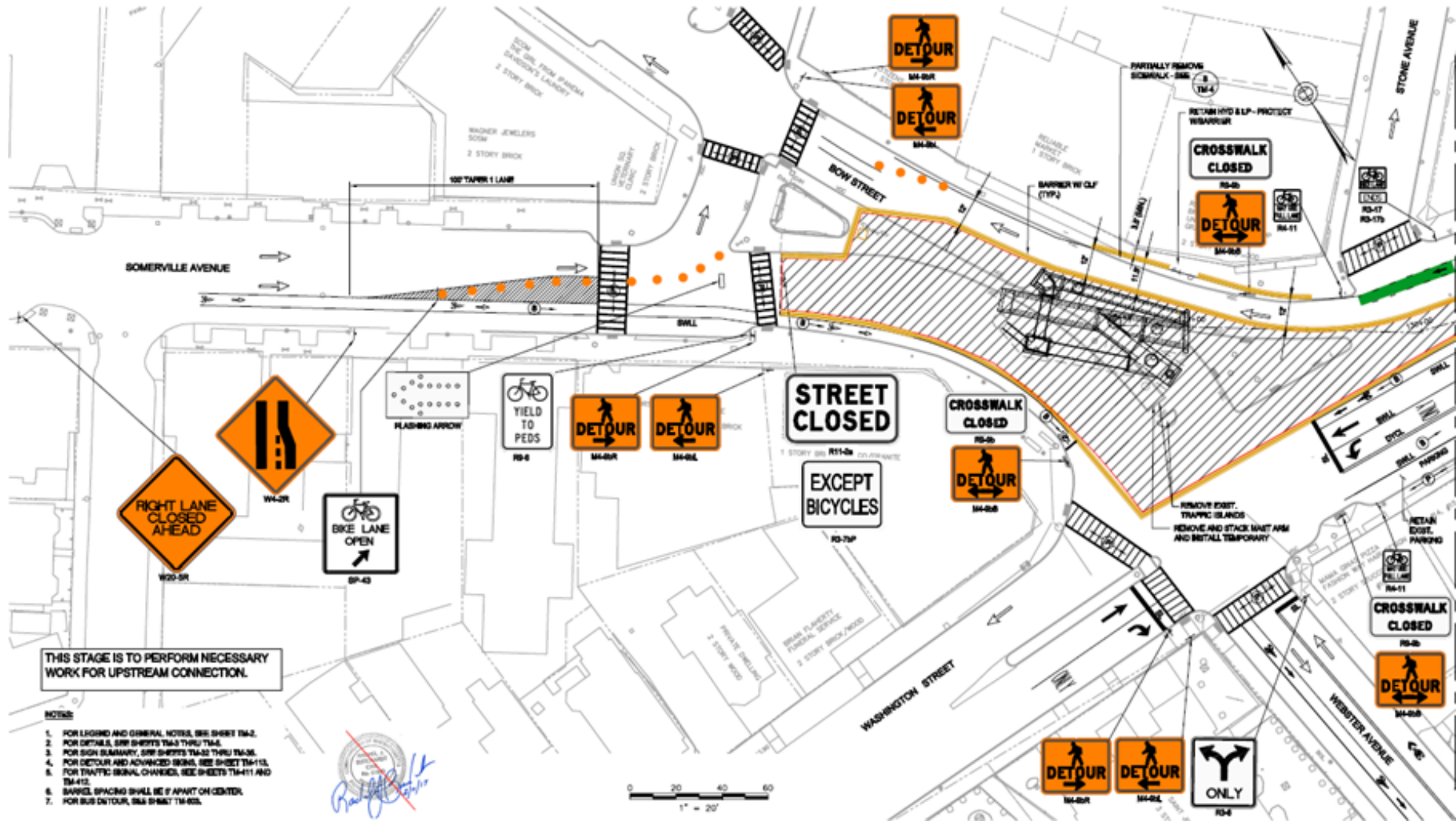



# Traffic Impacts and Detours

- **Somerville Ave. Eastbound**
  - Eastbound lanes through Union Square will be closed.
  - Through traffic will be detoured to Dane and Washington Streets.
  - Access to Bow Street.
  - Access to businesses.
- **Somerville Ave. Westbound**
  - No lane closures.
- **Webster Ave. Northbound**
  - Through traffic will be required to make a left-hand turn onto Washington Street or right-hand turn onto Somerville Ave
  - Traffic traveling to Bow Street will be required to turn onto Prospect Street and make a left-hand turn onto Somerville Ave. westbound.
- **Washington Street**
  - No lane closures.
- **Prospect Street**
  - No lane closures.

# Traffic Impacts and Detours

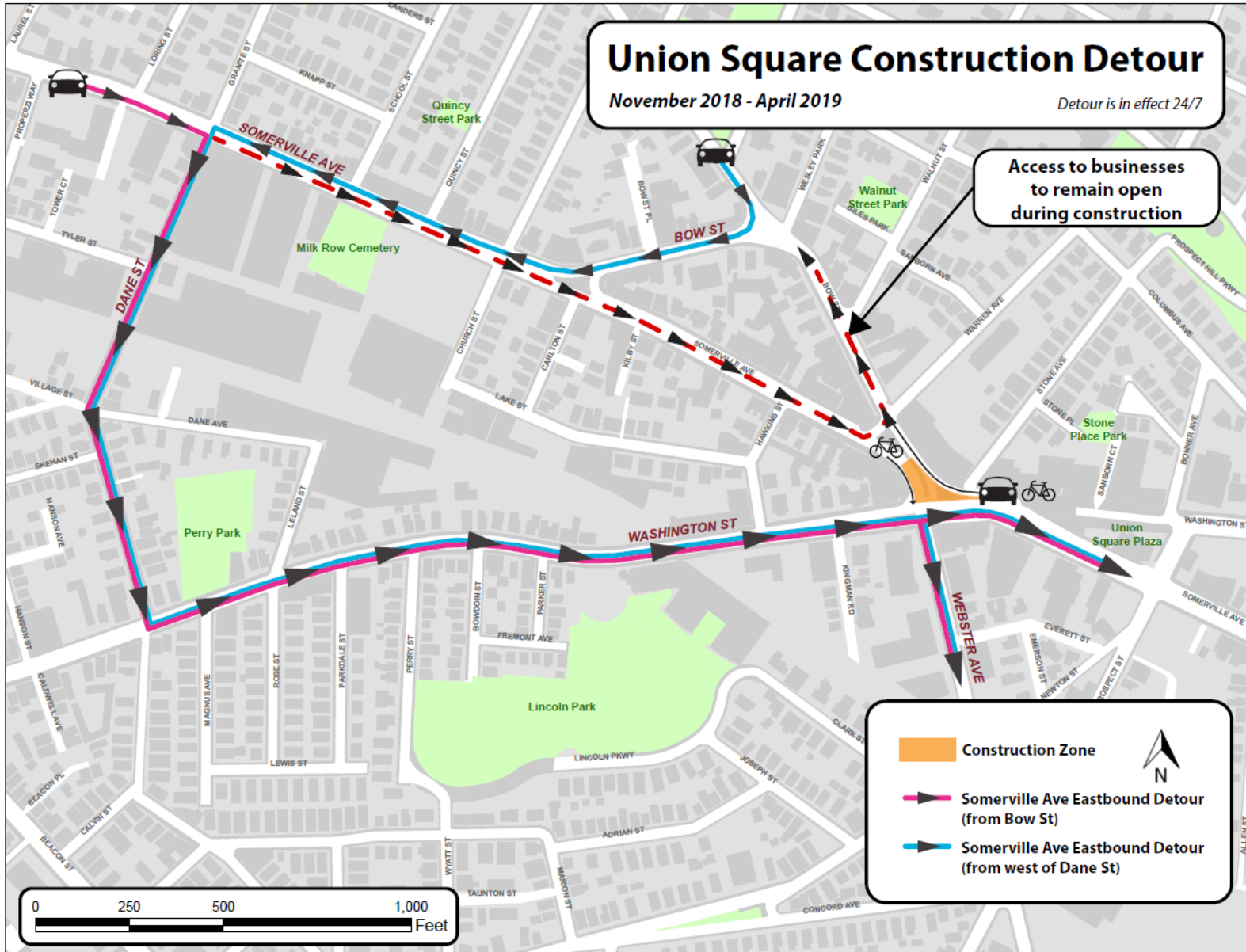

# Bus Route Detours / Stop Relocations

- Public notification before detours or stop relocations
- **Route 87 Inbound**
  - **Somerville Ave. opposite School St.** (in front of Be in Union yoga)
    - → Use Somerville Ave. opposite Loring St. instead
  - **Somerville Ave. @ Carlton St.**
    - → Use Washington St. @ Kingman Rd. instead
- **Routes 85 & 87 Inbound**
  - **Somerville Ave. @ Union Sq.** (in front of Grooves)
    - → Use Washington St. @ Kingman Rd. instead

# Bus Route Detours / Stop Relocations

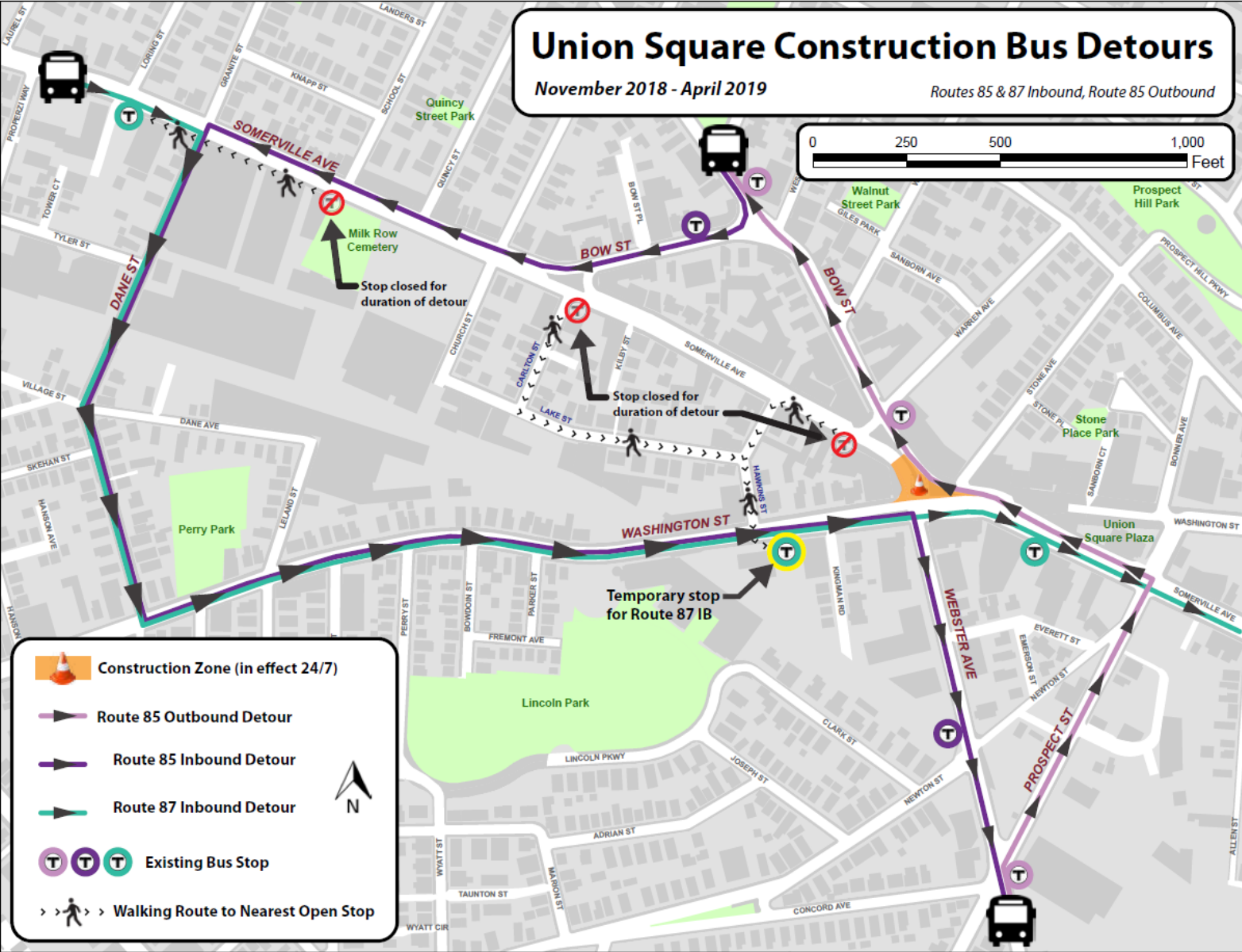

# Non-Vehicular Impacts

- Bicycles:
  - Bicycle lane on Somerville Ave. westbound is maintained during construction.
  - Bicycle traffic can proceed onto Bow Street from Somerville Ave. eastbound.
  - Bicycle traffic proceeding to Bow Street from Webster Ave. northbound will be detoured onto Prospect Street and Somerville Ave. westbound.
- Pedestrians:
  - Sidewalks, crosswalks, and access to buildings maintained.



# Questions?

## Contact Info:

Dan Amelin, Project Manager – Utilities

[damelin@somervillema.gov](mailto:damelin@somervillema.gov)

617-625-6600 ext. 5124

Jesse Moos, Construction Liaison and Compliance Manager

[jmoos@somervillema.gov](mailto:jmoos@somervillema.gov)

617-625-6600 ext 5419

Erica Mace, Construction Public Information Officer

[emace@somervillema.gov](mailto:emace@somervillema.gov)

617-625-6600 ext 2615

## Regular Updates:

[construction@somervillema.gov](mailto:construction@somervillema.gov)

## Website:

<http://www.somervillema.gov/somervilleave>

